

# SonoRad V60

Smart & Versatile Color Doppler



## Introducing

# SonoRad V60

Sonorad V60 is powered to deliver superior image quality and also dedicated to improve diagnostic confidence, while delivering easy-to-use system operation during routine scanning with wide range of clinical application.

- Exquisite Image Quality
- Advanced Features
- Intelligent Solutions
- Efficient Workflow



# Sonorad V60

## VLucid Platform

The Sonorad V60 integrates the new adaptive beam correction technology with high-performance hardware architecture, increasing the useful image information, providing excellent penetration and good signal to noise ratio.

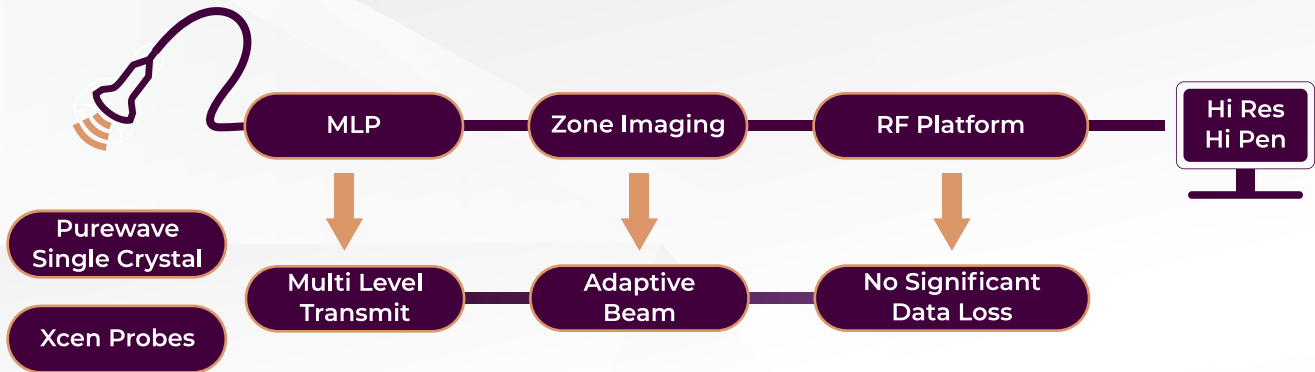

## Exquisite Image Quality

### Excellent penetration



### Superior Resolution

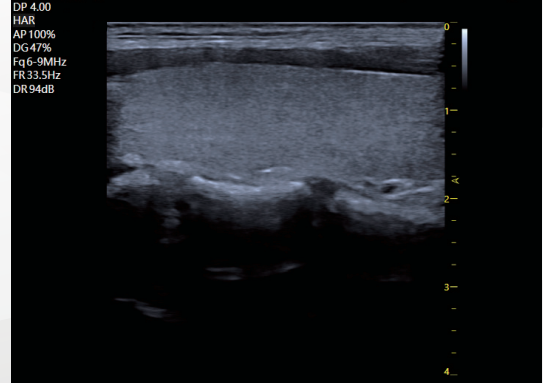

### Sophisticated blood flow sensitivity

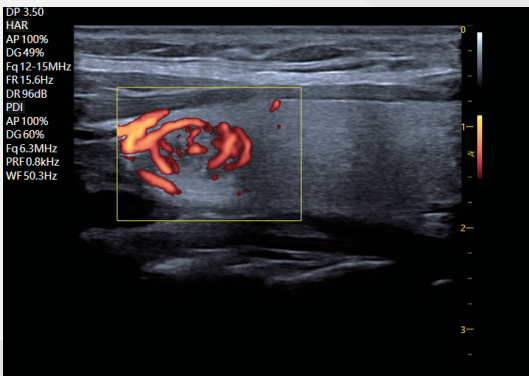

### VLuminous Flow

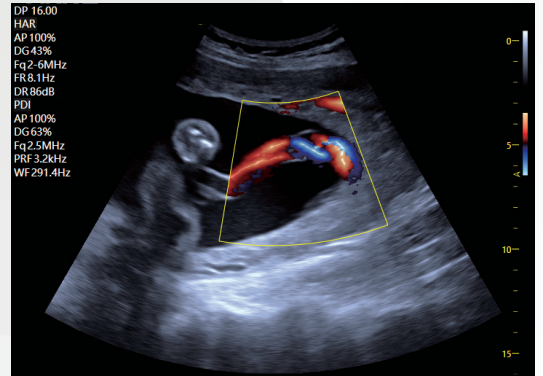

## Advanced features\*

### Elastography Imaging

Elastography is an imaging technique to measure the stiffness of tissues. Images are acquired before and after soft compression of tissues and the displacement is evaluated to indicate the strain and strain ratio.

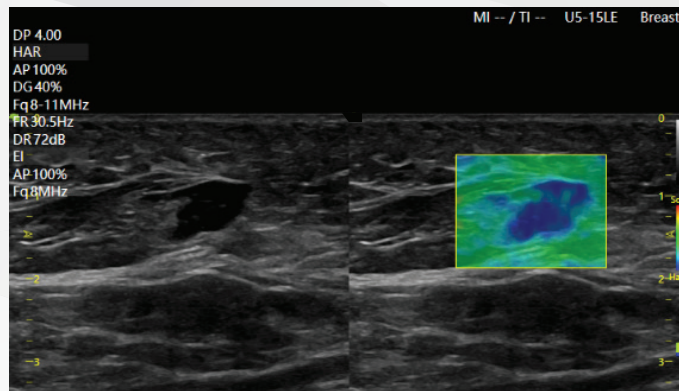

### Contrast Imaging

The ultrasound contrast agent resonates for the low pressure (MI) ultrasound, thereby enhancing the micro-vascular signal with superior spatial resolution. The observed tissue perfusion and its enhancement characteristics are useful in qualitative lesion differentiation.

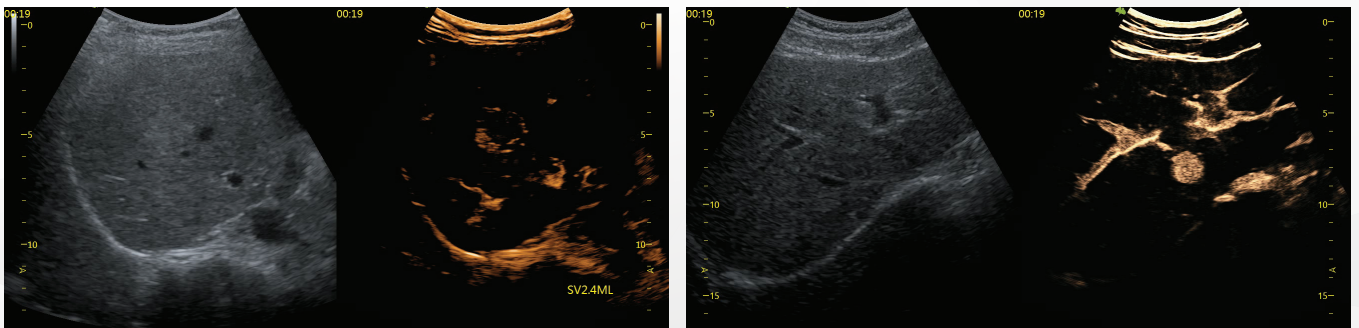

Note: '\*' Optional

## Strain Imaging

Strain imaging describes the strain curve to underline any myocardial regions either in the same or various images, which can differentiate between active and passive movement of myocardial segments, to quantify intraventricular dys-synchrony and to evaluate components of myocardial function.

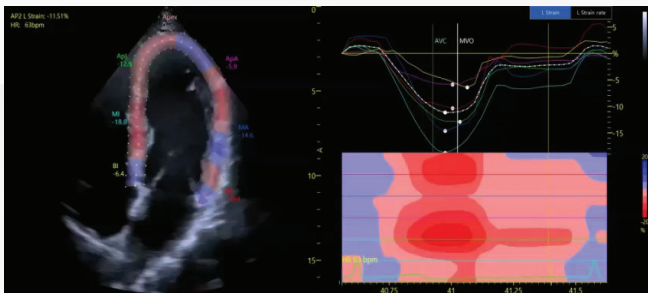

longitudinal

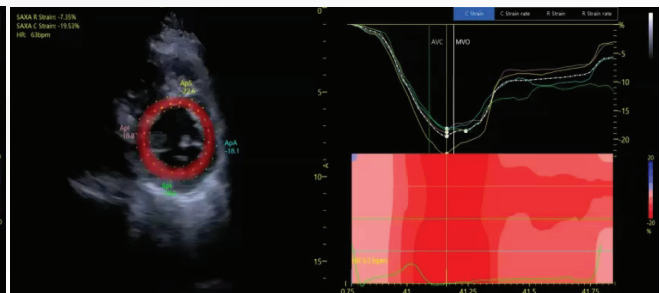

circumferential

## Stress Echo

Stress Echocardiography is a dynamic evaluation of myocardial structures and its function under an induced stress of the heart

- 12 templates (max 8 stages \* 6 views)
- User programmable views and stages

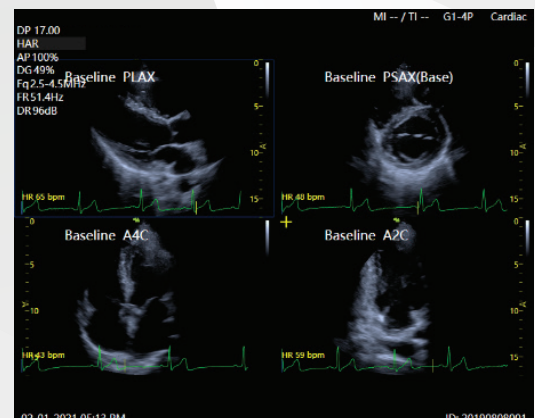
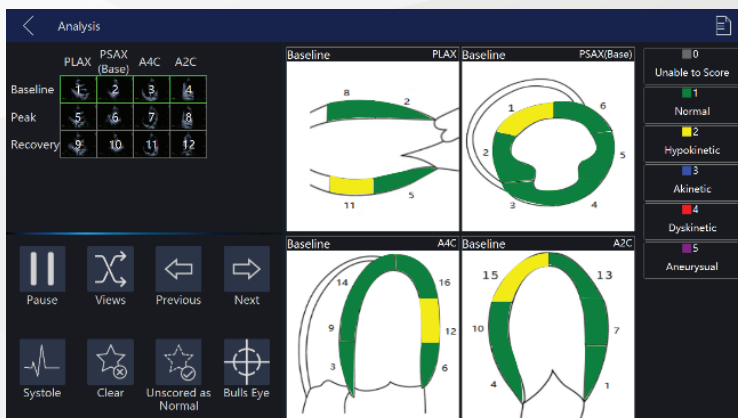

## PWV (Pulse Wave Velocity)

PWV, early assessment of vascular anomalies and quantitative analysis of vascular elasticity (versa stiffness), a screening method for Atherosclerosis

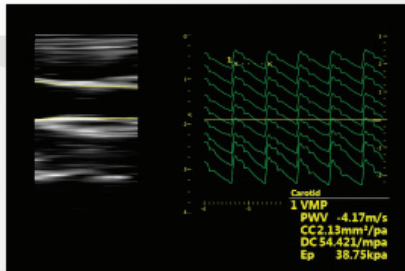

Real-time, multi-point RF tracking of the Carotid artery intima media complex and the resulting waveform to calculate PWV. [~25yrs ~70kg, Asian male]

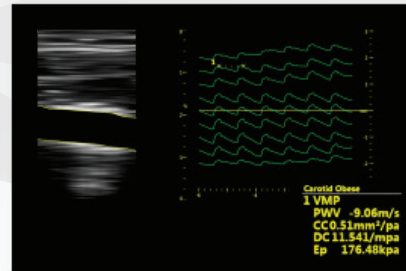

Real-time, multi-point RF tracking of the Carotid artery intima media complex and the resulting waveform to calculate PWV. [~50yrs ~125kg, Asian male]

## AMAS (Automatic Measurement of Arterial Stiffness)

AMAS auto-calculates the time between the ECG R-wave and the onset of corresponding PW Doppler Spektrum of Carotid and Femoral artery. Type the distance between Carotid and Femoral artery to automatically calculate of Pulse Wave Velocity.

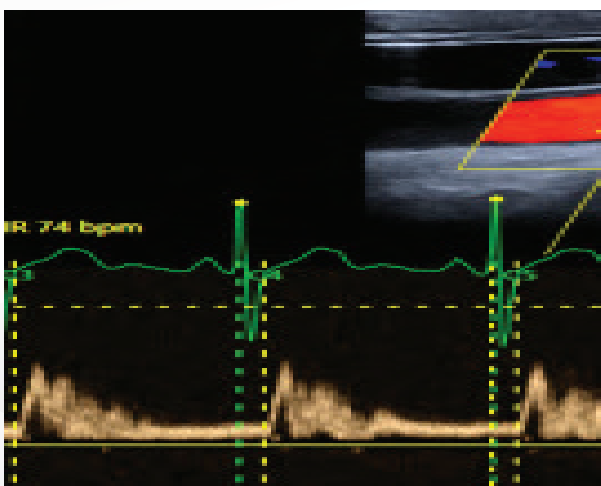

Carotid artery

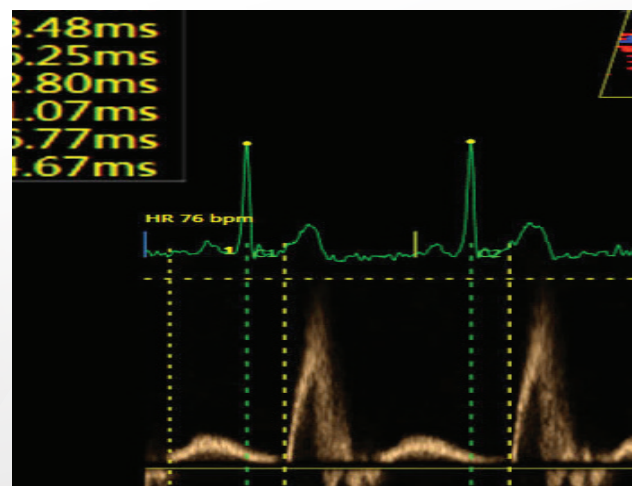

Femoral artery

## Free View

This powerful tool reconstructs an image plane, of a freely drawn line/curve (up to 3) out of the volume data, that cannot be captured in 2D imaging.

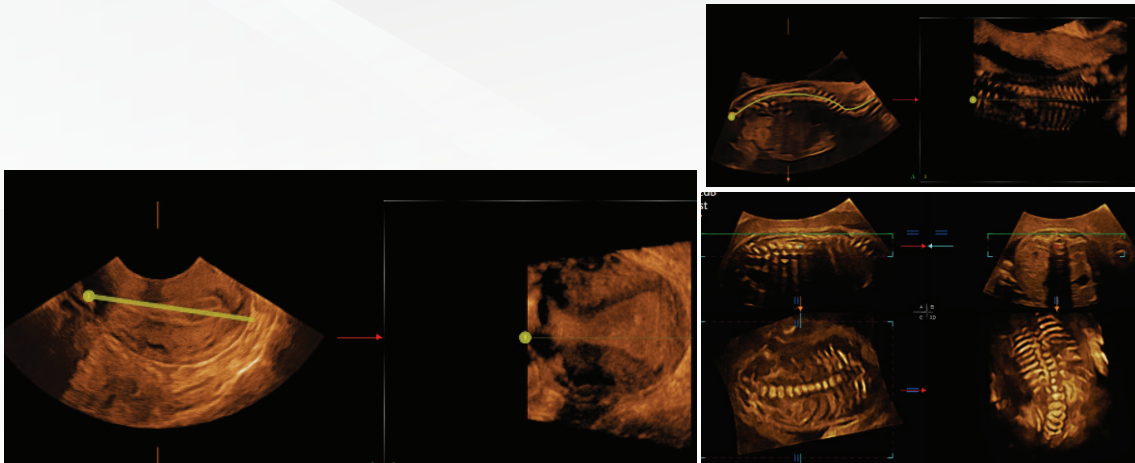

## STIC (Spatio Temporal Image Correlation)

The three-dimensional real-time display allows the user to visualize the internal structure of the fetal heart.

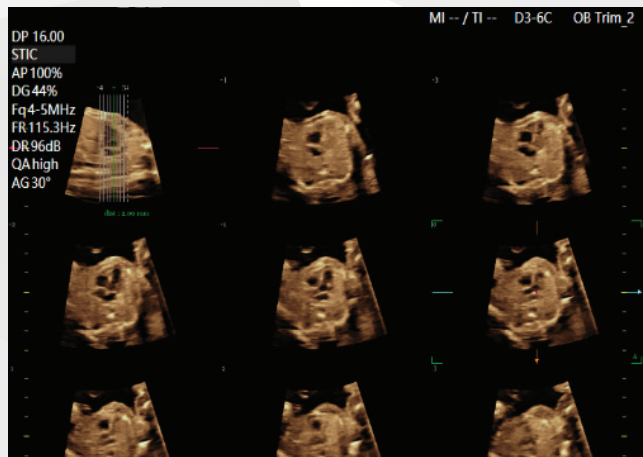
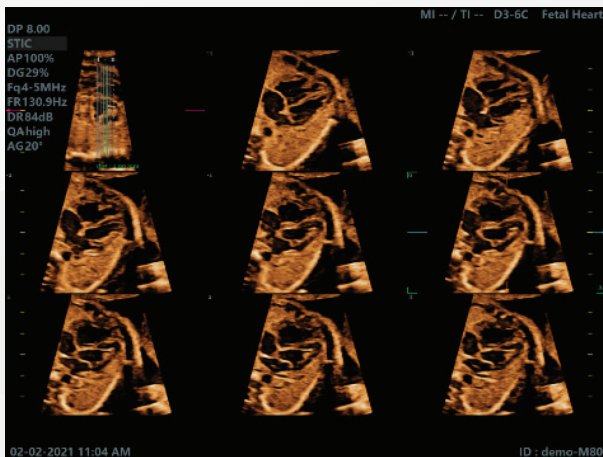

## 3D HSG (Hysterosalpingography)

Contrast agent injection into the fallopian tubes in 3D imaging will show any occlusion which prevents follicles move from ovaries to uterus

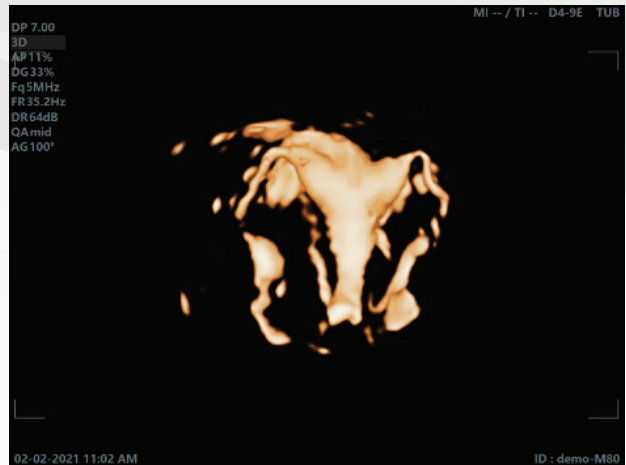
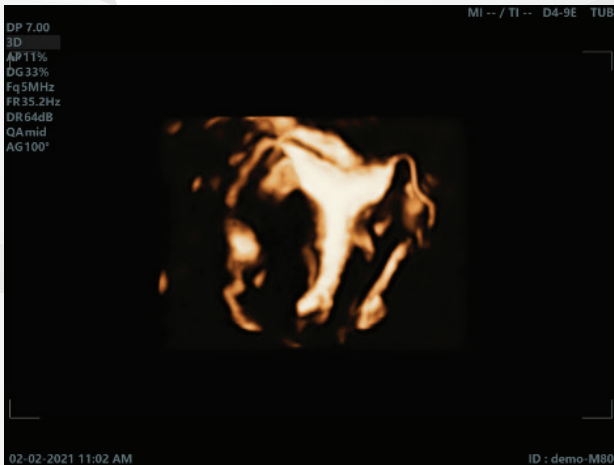

## HQ Grad

Light rendered, Photo-realistic rendering. Light source direction, shadow effect  
Changeable hue

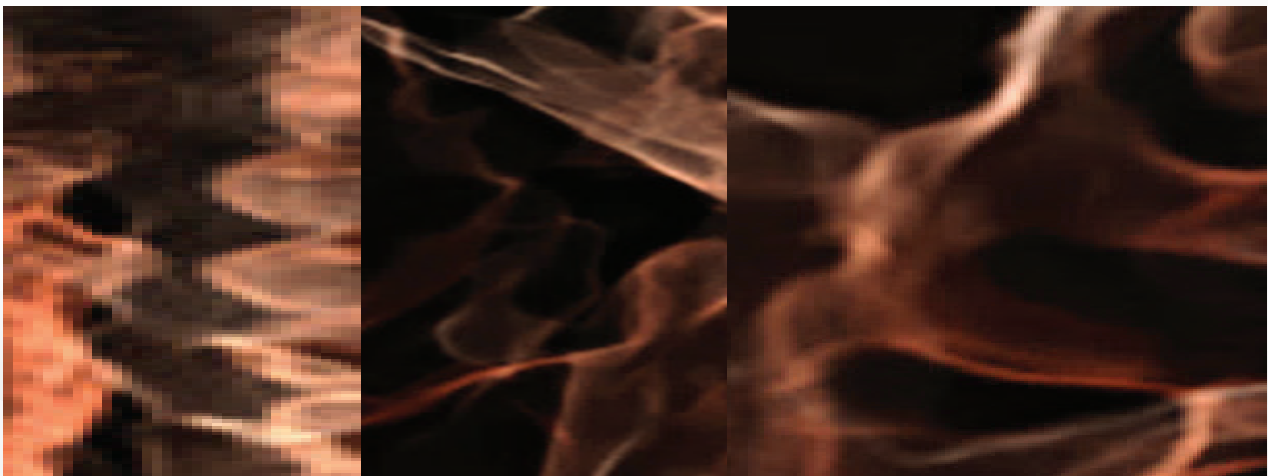



# Intelligent Solutions\*

## VAid (Artificial Intelligent Detection)

Automatically detects and assists by assigning a probable BI-RADS category based on the captured image characteristics

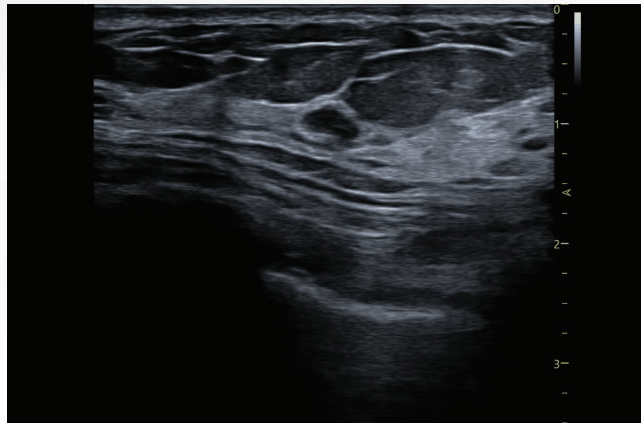
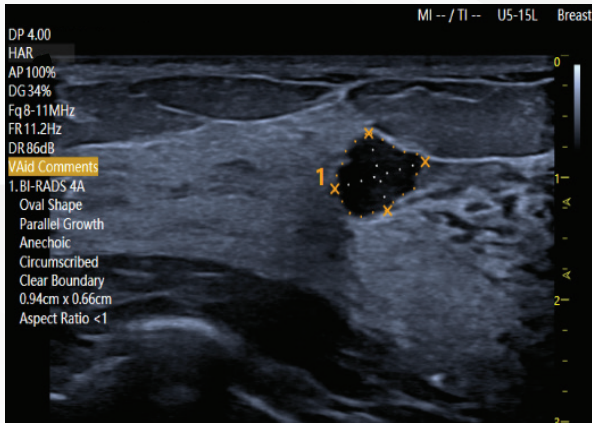

## VAim OB (Artificial Intelligent Measurement)

An intelligent tool for fetal biometric measurement and growth analysis  
One touch measures and displays the biometry [BPD, OFD, HC, AC, FL]

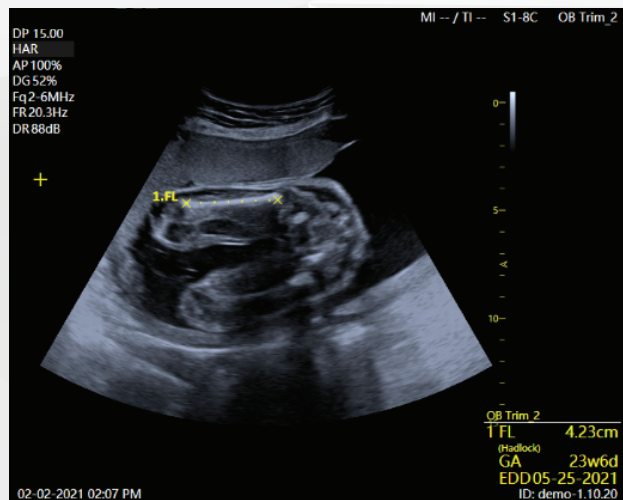
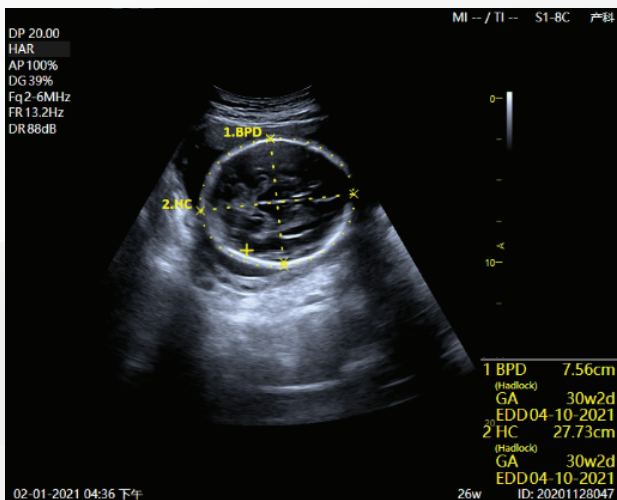

## VAim Follicle

An advanced tool for counting ovarian antral follicles. One touch automatically identifies all the follicles in the image frame with different colors and calculates the number of follicle and displays the diameters

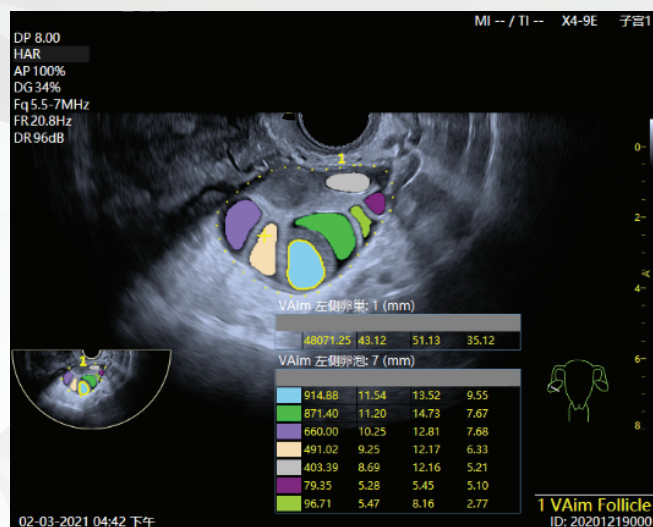
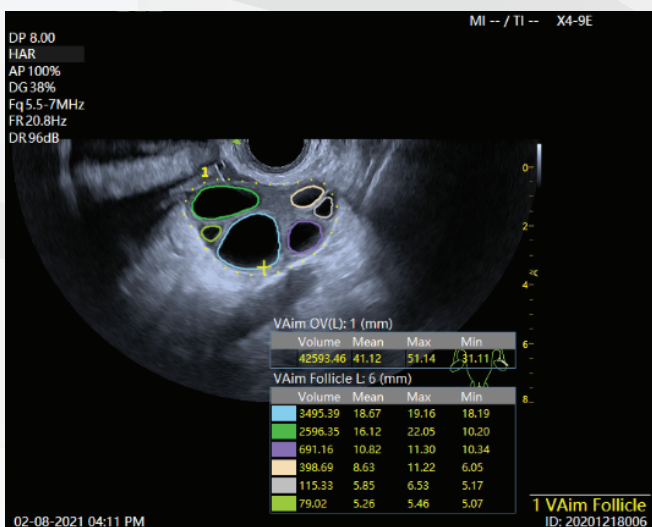

## VAim Pelvic (2D)

One touch to get the VAim Ant. Pelvic(Rest) and VAim Ant. Pelvic(Valsalva) measurement result in 2D Mode

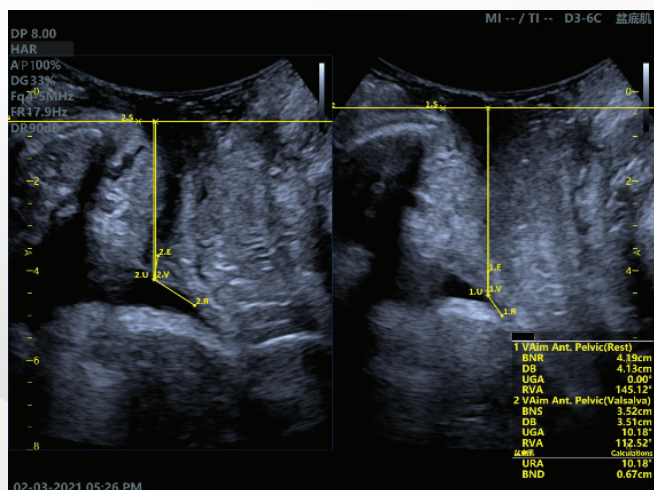



## Efficient Workflow



### Background transfer

Archive supports background export without interrupting the actual scan



### Finger-draw Comments

Support to use finger to draw comment in free style, which is very helpful for remote diagnosis or online training

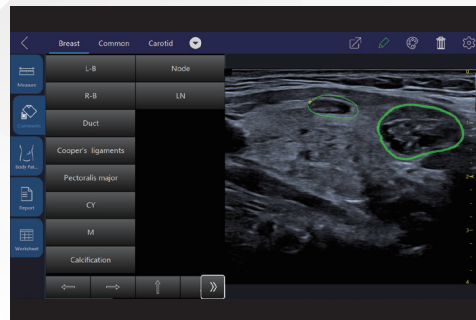

### VRReport

As a customer-centric tool, VRReport allows users to define and import the report template, and the the system will auto generate related measurement items based on the imported template, which can greatly improve the work efficiency

| BREAST ULTRASOUND REPORT         |                   |           |                 |                  |  |
|----------------------------------|-------------------|-----------|-----------------|------------------|--|
| NAME                             | VR BREAST         | GENDER    | Female          | AGE              | 50y                                    |
| PATIENT ID                       | 20200919001       | EXAM DATE | 19-09-2020      | REF DR           |  |
| CLINICAL HISTORY   Palpable lump |                   |           |                 |                  |  |
| BREAST LESION                    |                   |           |                 |                  |  |
| Lesion 1 (R)                     | Length            | 3.01cm    | Width           | 2.94cm           | Height 2.39cm   Dist. to Nipple 1.75cm |
| BREAST LESION DESCRIPTION        |                   |           |                 |                  |  |
| Lesion 1 (R)                     | Location 0' clock | 2'o clock | Location region | anterior         | Shape oval                             |
| Margin                           | circumscribed     |           | Orientation     | parallel         | Echo-pattern hypoechoic                |
| Posterior Echo                   | no features       |           | calcification   | no calcification | Associate info vascularity no          |
| Additional Info                  |                   |           | US BI-RADS      | BI-RADS 1        | US-Elastography 0.45                   |
| LYMPH NODE                       |                   |           |                 |                  |  |
| Lymph Node1 (R)                  | Length            | 1.87cm    | Width           | 1.22cm           | Height 2.58cm   Cort. Thick. 1.72cm    |
| RIGHT BREAST                     |                   |           | LEFT BREAST     |                  |  |
|                                  |                   |           |                 |                  |  |

## Ergonomic Design

Unique human oriented design for comfort and convenience

Fully articulating 21.5/24 inch high resolution flat panel display with nearly infinite positioning adjustments

Integrated touchable Control Panel

Easy access DVD media drive

5 easy access transducer ports

Integrated footrest



## **Wide Range of Probes**

### **Linear probes**



X6-16L



X4-12L



U5-15LE



X9-22L



I4-11T

### **Endocavitary probes**



G4-9E



D4-9E



X4-9E

### **Convex probes**



S2-9C



X2-6C



G2-5C



D3-6C



G4-9M

### **Phased array probes**



G1-4P



S1-6P



G3-10PX



# On A Global Mission With A Local Heart

...Speaking your language in 180 countries



\*Please note: Product specifications are subject to change without prior notice owing to product modifications, improvements / up-gradation. Clinical images shown in the brochure are representative only. Actual images may vary based on specifications of the product bought by the customer.

**TRIVITRON**  
HEALTH CARE  
*speaking your language*

A-16, Patalganga Industrial Area  
Khalapur, Raigarh - 410220. India

+91 98400 80008

leads@trivitron.com | www.trivitron.com

